



Worldwide (www.polioeradication.org)

Globally, last week — Wild Poliovirus WPV1 was detected in Pakistan (3 AP, 19 ES). Circulating Vaccine Derived Poliovirus cVDPV2 was detected in Chad (2AFP), Niger (1ES), Nigeria (7AFP) and Senegal (1ES).

Virus	Sources	Cumulative 2023	Cumulative 2024	Last week	Notes
WPV1	AFP	11	72	3	Afghanistan, Pakistan
	ES/Other	189	623	19	
cVDPV1	AFP	134	10	0	Madagascar, DR Congo
	Other	91	1	0	
cVDPV2	AFP	390	211	9	Last week: Chad, Niger, Nigeria, Senegal
	ES	334	186	2	
	Other	133	85	0	
cVDPV3	AFP	0	3	0	Guinea, France
	ES	0	3	0	
	Other	0	0	0	

AFP Acute Flaccid Paralysis case, ES Environmental Surveillance

Lebanon — Summary indicators

Lebanon — During the past week, 1 new case were reported from Zahleh, aged 0-4y and vaccinated (3+ doses). As cumulative, 61 AFP cases were reported from 8 provinces. No poliovirus (wild or vaccine-derived) was detected.

Indicator	Value	Target
AFP last 2 weeks (nb)	1	1+
Total AFP (nb)	61	
Annualized NP AFP rate (/100000)	4.12	2+
Specimen adequacy (%)	%88.5	80+
Notification within 7 d (%)	%80.3	80+
Investigation within 48h (%)	%100.0	80+
Zero dose AFP (6m-59m) (nb)	1	
NPEV among specimens (%)	%2.0	10+
Sabin virus (nb)	0	-
Vaccine Derived Poliovirus (nb)	0	0
Wild Poliovirus (nb)	0	0
Final classification (nb)	51	-

Table 3: AFP/Polio surveillance indicators by province

Province	AFP cases, 2024					Zero reporting		Environmental surveillance, 2024			
	AFP (n)	NP AFP rate (/100000)	Adequacy (%)	Notified in 7 d (%)	Zero dose	Nb received reports	% Completeness	Apr	May	Jun	Jul
North	14	6.9	%86	%79	0	1028	%95	NPEV	NPEV/SL3	NPEV	NPEV
Akkar	6	4.3	%67	%67	0	763	%100				
Bekaa	6	3.6	%83	%50	0	383	%85	NPEV/SL3	NPEV/SL1/SL3	NPEV	NPEV
Baalbeck Hermel	6	5.3	%100	%83	0	802	%94				
South	5	2.7	%80	%80	0	2011	%96	NPEV	NPEV/SL1	NPEV / SL3	NPEV
Nabatieh	5	4.7	%100	%80	0	720	%94				
Beirut	4	5.9	%100	%100	0	225	%100	NPEV/SL3	NPEV	NPEV	NPEV
Mount Lebanon	15	3.0	%93	%93	1	516	%96				

Table 4: Indicators by district, 2024

District	AFP	Rate/100,000	Adequacy (%)
Caza			
Akkar	6	6.03	%67
Aleyh	8	12.34	%88
Baabda	4	3.31	%100
Baalbeck	5	9.38	%100
Batroun	1	7.08	%100
Becharreh	0		
Beirut	4	6.41	%100
West Bekaa	2	7.57	%100
Bint Jbeil	0		
Chouf	0		
Hasbaya	0		
Hermel	1	12.21	%100
Jbeil	1	3.81	%100
Jezzine	0		
Kesrwan	0		
Koura	2	9.88	%50
Marjeoun	0		
Minieh Danieh	5	14.92	%100
Metn	2	1.92	%100
Nabatieh c	5	11.08	%100
Rashaya	0		
Saida	4	4.83	%75
Sour	1	1.37	%100
Tripoli	5	8.52	%80
Zahleh	4	6.81	%75
Zghorta	1	4.75	%100

Fig 1: AFP cases by week, 2024

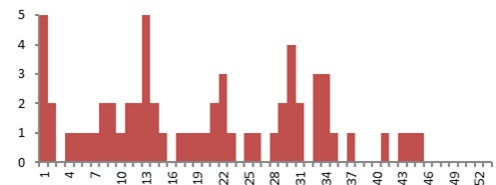

Table 3: Indicators by nationality, 2024

Population	AFP (n)	Annualized rate /100000	Specimen adequacy (%)	Notified within 7 d (%)
Resident	48	4.84	%83	%65
Palestinian	1	1.17	%100	%100
Syrian	12	2.99	%67	%42